

# Super New Features for CallWhere Plus™ 6.0

CallWhere Plus™ 6.0 has most features and reports of the the full program, specially tailored for the Whozz Calling 4 box, with Caller ID Pop-up!

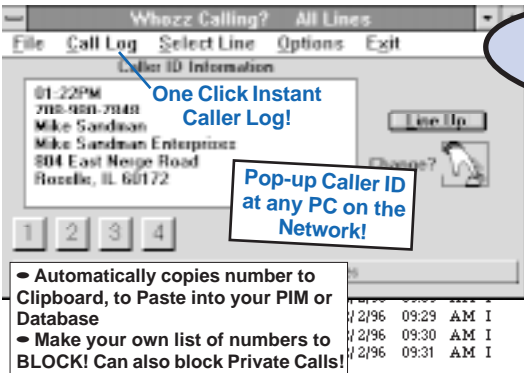

**\$149.95!**  
Network Version: \$199.95

Produces Similar Reports to CallWhere 6.0 (No station related reports since the Whozz Calling 4 goes IN FRONT of the system).

line #	Rings	Duration	Caller ID
01	4	00:00:14	OUT-OF-AREA
01	2	00:03:20	216-639-XXXX
01	2	00:01:15	419-893-XXXX
02	2	00:02:49	OUT-OF-AREA
01	3	00:01:15	OUT-OF-AREA
01	3	00:03:32	OUT-OF-AREA
02	3	00:02:49	801-263-XXXX
01	2	00:01:24	OUT-OF-AREA
01	2	00:00:50	516-582-XXXX
01	1	00:04:24	207-596-XXXX
02	2	00:03:07	708-364-XXXX
03	3	00:03:41	518-388-XXXX

## Automatic Screen Pop for ACT! 2.0 & 3.0 and Goldmine!

Yes... We can add any DDE compatible Windows Program (PIM) for a Slight Additional Charge

Automatically builds database of hunting numbers, so your Contact Management Program only needs 1 phone number!

CTI saves us hours a day in our office, since we just confirm your address when you call and go on from there. YOU can install CTI in your customer's office too, no matter what kind of phone system they're using.

## True CTI...

Dealer Pricing Only

Single User: #CID4I  
Network Version: #CID4F

## Screen Pops into ACT! & Goldmine

Try it in your office and see how excited your customers get when they picture it in their own office!

**30 Day Moneyback Guarantee!**

### What's the biggest problem with Caller ID?

If a caller isn't calling from his main number, you really don't know it's him - even if he's already in your database! CallWhere Plus™ 6.0 has a unique "secondary phone number" database that matches up that unknown number to the caller's main number. That means that the next time he calls from the third line, it'll pop up the main number for you!

Requires Win 95, 98 or NT. Minimum P-100 w/ 32mb RAM, serial port, printer port and HD w/50mb free.

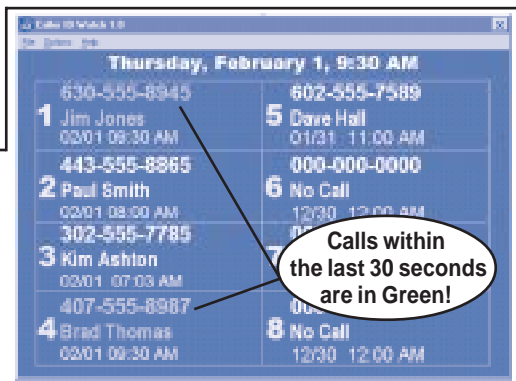

## Caller ID Watch

WORLD'S BEST 8 Line Caller ID Display can be read across the room, and runs on just about any old PC and Monitor you have laying around!

Only \$49.95  
#CID4R

Req. Win 95 or 98. Min 486-66 w/ 16mb RAM, serial port, and HD w/ 10mb free. 640x480 VGA mon.

Multi-line Caller ID Display for our Caller ID Boxes!



## Who in the Heck Just Hung Up?

Only \$89.95

Put this box on ANY Answering Machine, and Get BEEPED with the Caller's Caller ID number when he leaves a message (or even when he hangs up!).

### Useful Options:

- Only get beeped for messages over X seconds
- See codes for Out of Area or Private Calls
- Get beeped with the number on OUTGOING CALLS on the line... local, long distance or all calls AND the duration
- See the duration of the message on your Beeper

If there is no Caller ID, the Caller can just Touch Tone in his number, and you'll see it on your Beeper!

Beeper 'N Touch Reference: 630 980 7710 12 #CID4N

- |          |   |  |  |
|----------|---|--|--|
| 20**     | Unit ON   |  |  |
| 21**     | Unit OFF  |  |  |
| 30**     | Outbound Calls.....Notify OFF                                   | Pager Display: Phone # of caller, call lasted 12 seconds |  |
| 31**     | Outbound Calls.....Notify ON                                    |  |  |
| 32**     | Outbound Calls.....Notify ON, for LD calls only                 | 0000 31  |  |
| 50**     | Inbound Calls.....Notify on all calls                           | Pager Display: Caller out of area, call lasted 31 sec.   |  |
| 51**     | Inbound Calls.....Notify only if 10 seconds or longer           |  |  |
| 51nn**   | Inbound Calls.....Notify only if nn seconds or longer           |  |  |
| 60**     | Caller ID mode.....Always send Caller ID information            |  |  |
| 61**     | Caller ID override.....Captures touch tones entered by caller   |  |  |
| 77**     | Quick Page.....Used for quick paging at units location          |  |  |
| 88**     | Send Settings.....Send units present settings to pager          |  |  |
| 91**     | Ring Counter.....Notify on incoming if phone rings nn times     |  |  |
| 99**     | Reset Unit.....Return to default settings (20,30,40,50,60)      |  |  |
| nn...n** | Store pager number (up to 22 characters, use # for 1 sec pause) |  |  |
| **       | Disable unit from notifying when calling in to check messages   |  |  |
| Secret # | Set options remotely. Call in, dial Secret #, then set options  |  |  |

Now you'll have that phone number when the caller mumbles into your answering machine!

An Unbelievable device at an Unbelievably LOW PRICE!

## Is Your Voice Mail or Answering Machine Not Always Reliable?

Make sure you have the caller's phone number... even if he doesn't - or can't - leave a message!

Limited Quantity



• Mike Sandman... Chicago's Telecom Expert •  
• 390 E. Irving Park Rd. • Roselle, IL 60172 • 630-980-7710 •

